

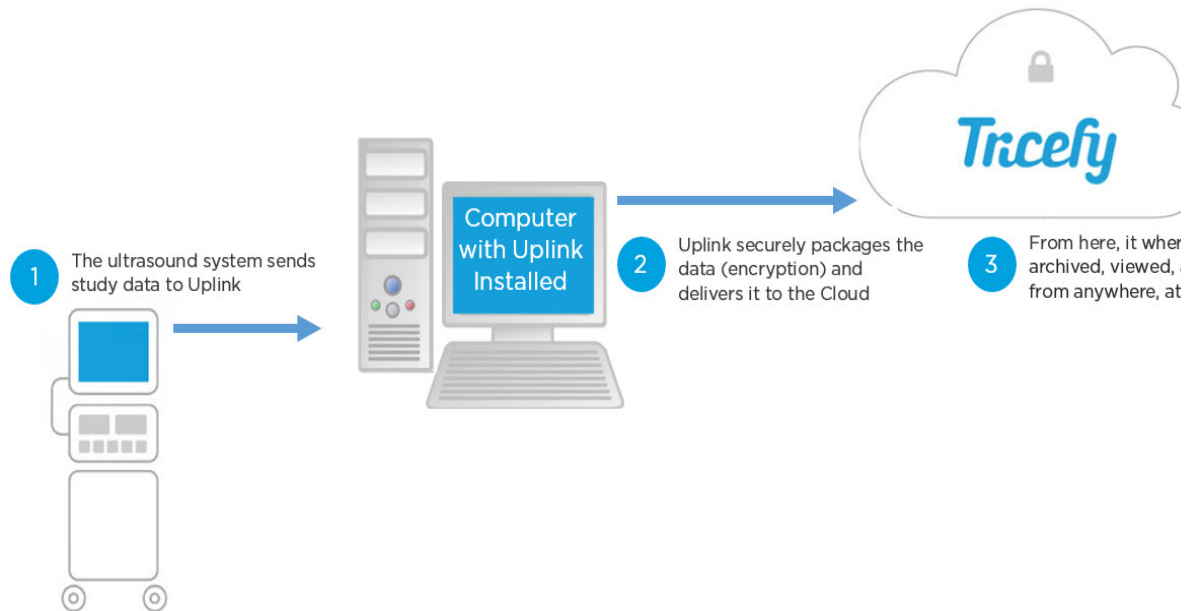

Studies are not appearing in Tricefy - Check IP Address

Last Modified on 03/17/2017 12:58 pm EDT

Your ultrasound system sends data to Uplink, which delivers the data to your Tricefy account.



Your ultrasound sends this data similar to a mailman delivering a letter, except instead of a house address, Tricefy uses an IP address. For this reason, it is crucial that the IP address entered into your ultrasound system matches the IP address of the computer where we installed Uplink.

 [Instructions to determine the IP address of your Uplink Computer](#)

To see the IP address entered into your ultrasound system, we need to look at the DICOM settings we entered during the initial configuration. This settings are usually located on the **DICOM Settings**, **DICOM Configuration**, or **DICOM Setup** screen (depending on the manufacturer). These screens are often located within a **Setup**, **Connectivity**, or **Utilities** menu.

You can refer to our [installation instructions](#) for help finding your DICOM settings.

If the IP address shown in your Tricefy DICOM settings (patient and archive stores) is different than the one of your Uplink computer, select each Tricefy store in your ultrasound system, followed by the **Edit** (or **Modify**) button.

Type in the correct IP address and press **Save**.

Why did this happen?

There are a few different reasons why the IP address may not match anymore. If you recently replaced your Uplink computer, you may have a new IP address.

 [Instructions on setting up a new computer](#)



If your Uplink computer IP address is set to DHCP (Dynamic), this will change the IP address each time the computer is re-started. To prevent this happening, make sure the IP address of your Uplink computer is set to Static.

Refer to the following links for instructions on making sure your IP address is static:

- [Checking for Static IP address on a Windows 7, 8, 10, XP and Vista computer](#)
- [Checking for Static IP address on a Windows computer - Video Tutorial \(6 minutes\)](#)
- [Checking for a Static IP address on a Mac OS X](#)