

Tricefy can integrate with your athenahealth system in two different ways:

Sending Links to the Patient Chart

You can receive links to your patients' exams that are stored in the Tricefy Cloud:

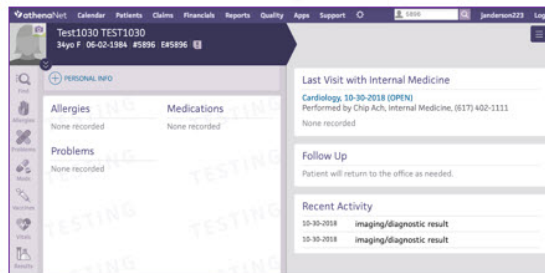
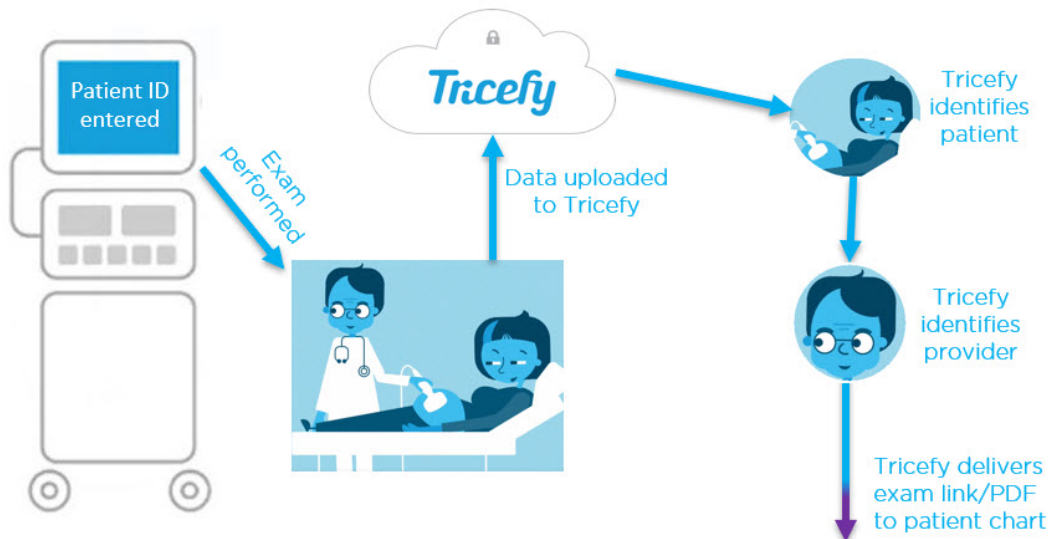

 Instructions for sending exam links to the patient chart

Worklist

You can automatically populate the DICOM fields of your ultrasound system by using Tricefy to obtain information used in the athenahealth appointment. These fields include, but are not limited to, the patient's name, birth date, sex, referring physician, and exam type.

Tricefy

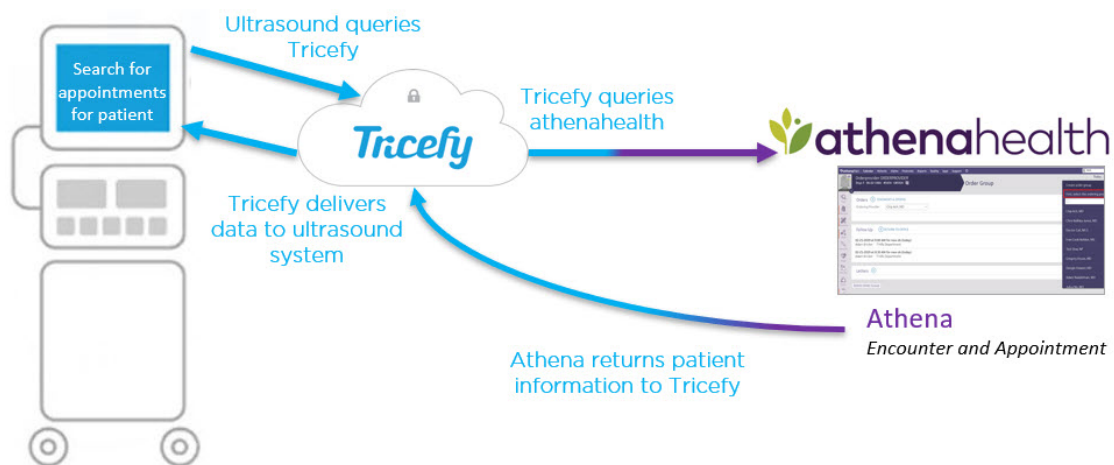

 [Instructions for using Worklist](#)

Additional Reference

 [Download the Athena Integration Manual](#)

 [Watch the athenahealth video](#)
